Previously Lost Lamp

Chrono Cross

Music by Yasunori Mitsuda, Arranged by Aleqh / Asch.
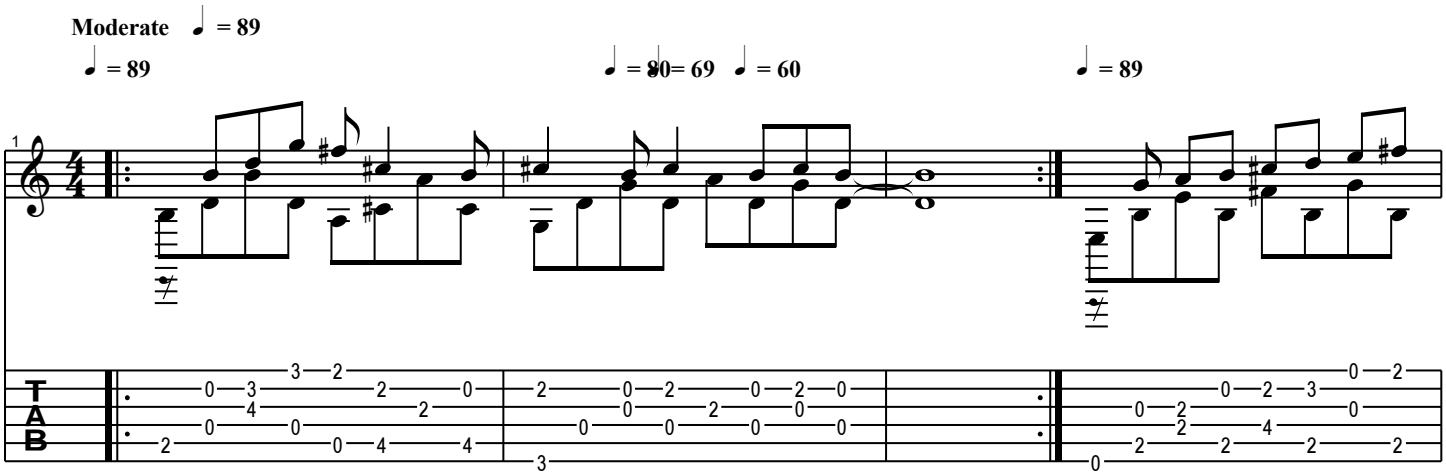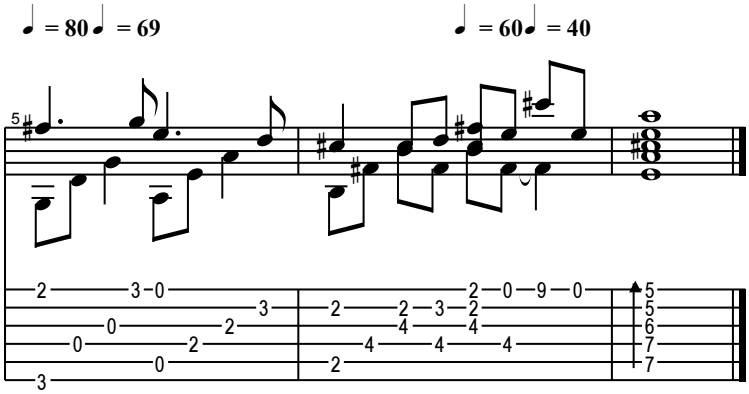
Capo. 2 fret